

# FOR SALE

\$ 75,000.00 USD

Bahamas - Grand Bahama

West End

Listing ID: 00217563128

Located in the sleepy and quiet community of Bootle Bay, this canalfront lot is ideal for the boating enthusiast or any investor who loves waking up to the turquoise water views of the tropics. With 100 ft of canal front, this lot is perfect for a cottage, villa or palatial estate. With the explosion of the vacation rental market, this lot can also be an income producing property.

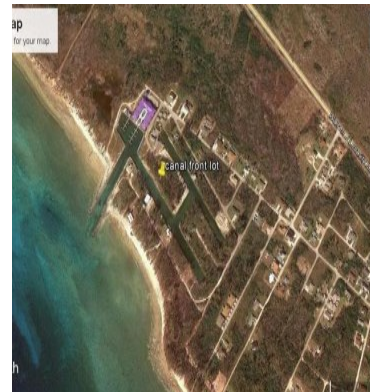

SEE THIS PROPERTY ON THE MAP



ARLINGTON CAPRON

Sales Agent

1242 5570048

acapron9990@gmail.com

<http://www.remax-luxuryproperties-bahamas.com/>



RE/MAX LUXURY PROPERTIES II

UNIT # 5 BUILDING # 11 PORT LUCAYA MARKETPLACE FREEPORT GRAND BAHAMA

Each office is independently owned and operated